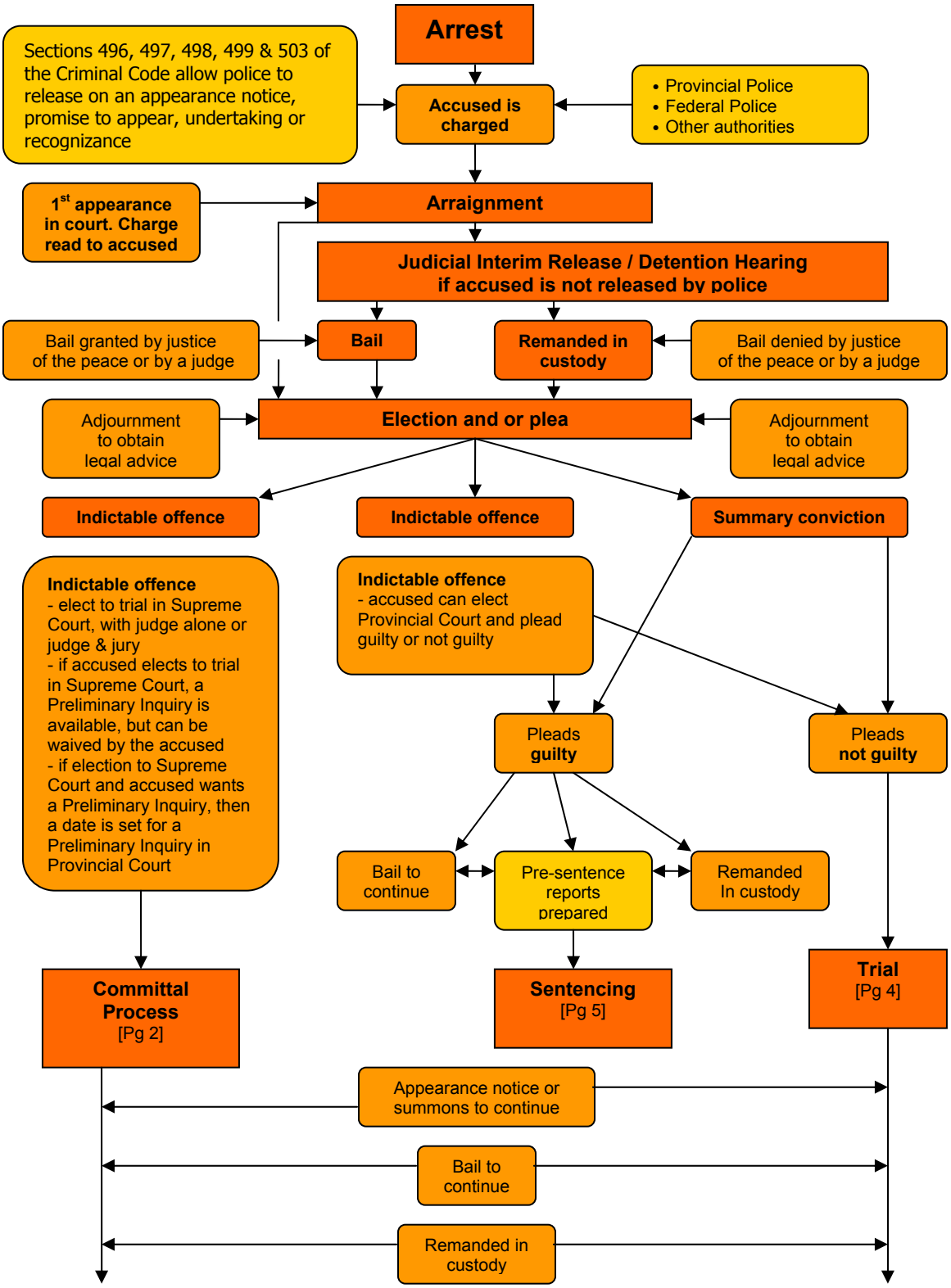The Criminal Justice System
Provincial Court
Process Overview