Nova Scotia Provincial Court Video Appearance Request Procedure for Witness to Appear
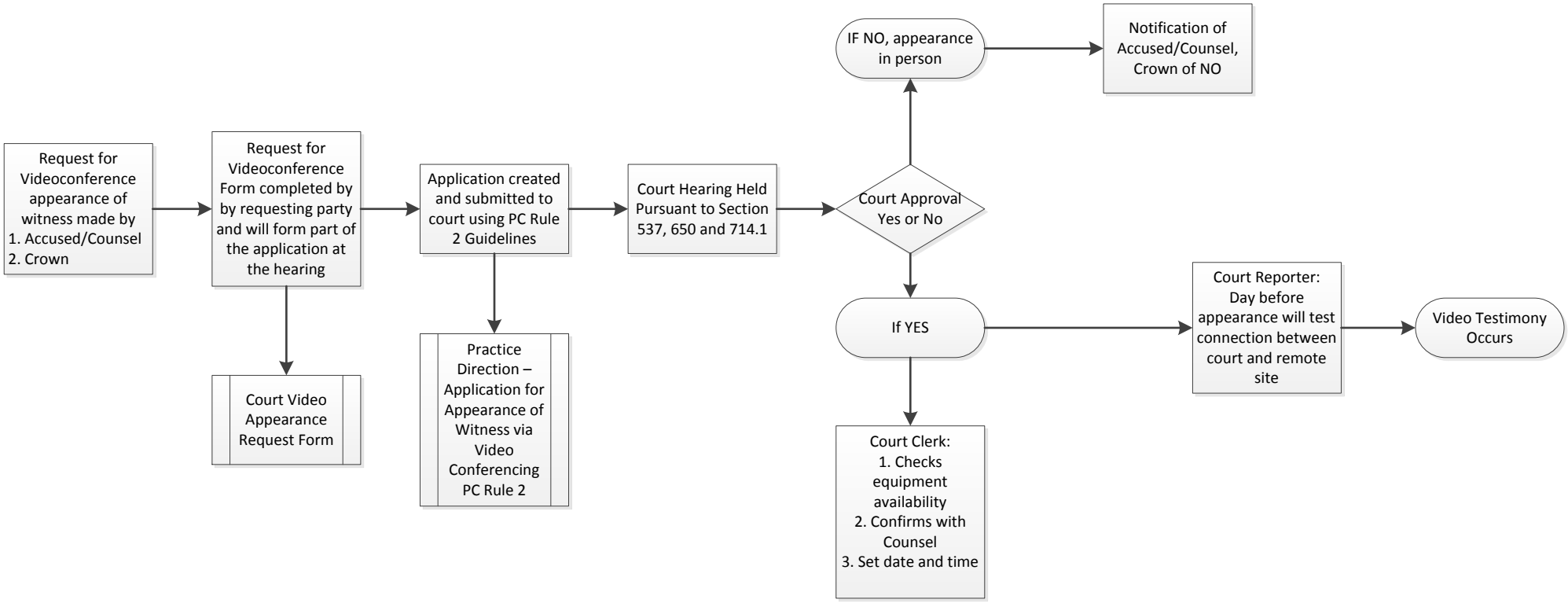
Draft:
Updated: 2015-11-13