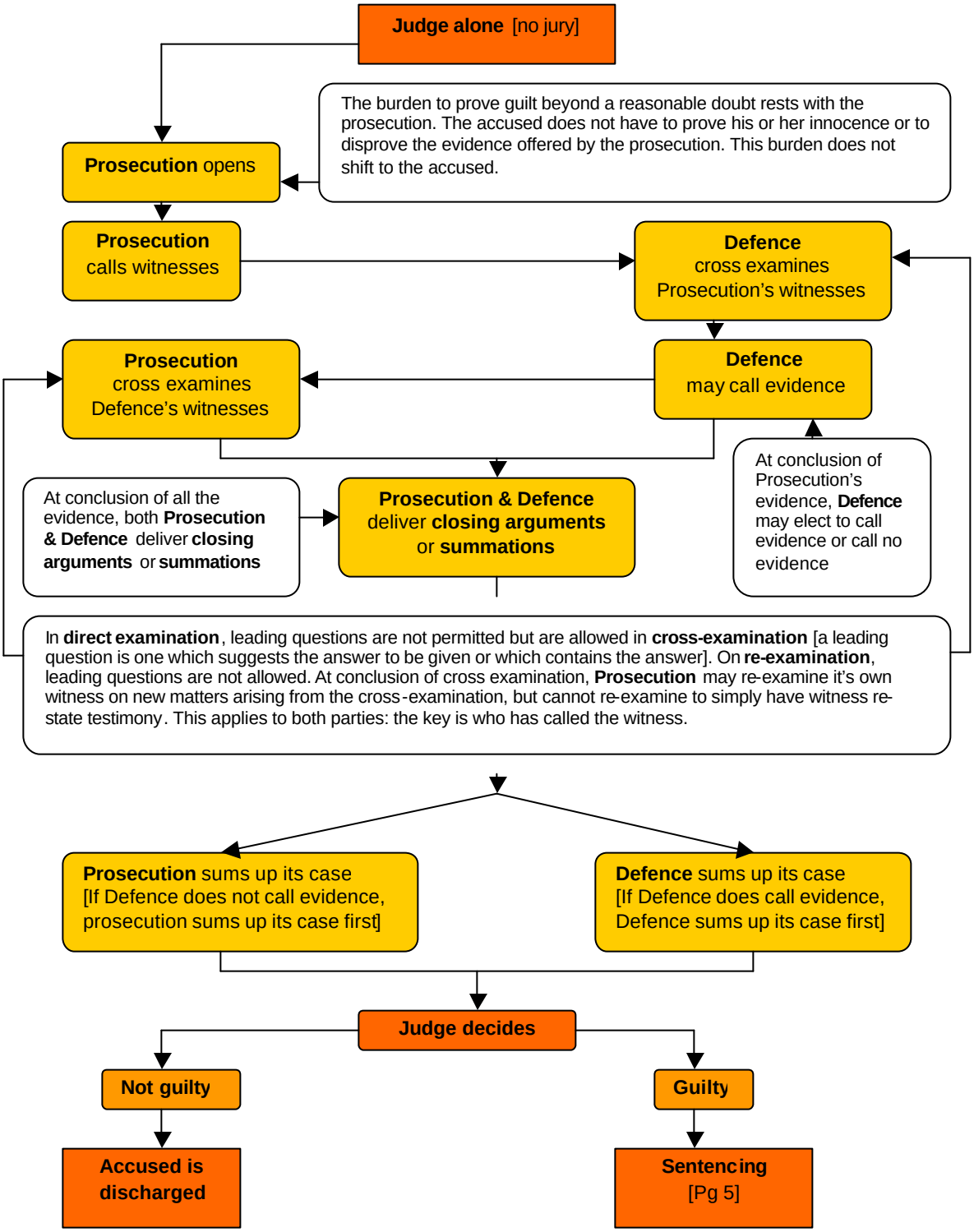# The Criminal Justice System
## Provincial Court & Supreme Court
### The Trial Process – Judge alone