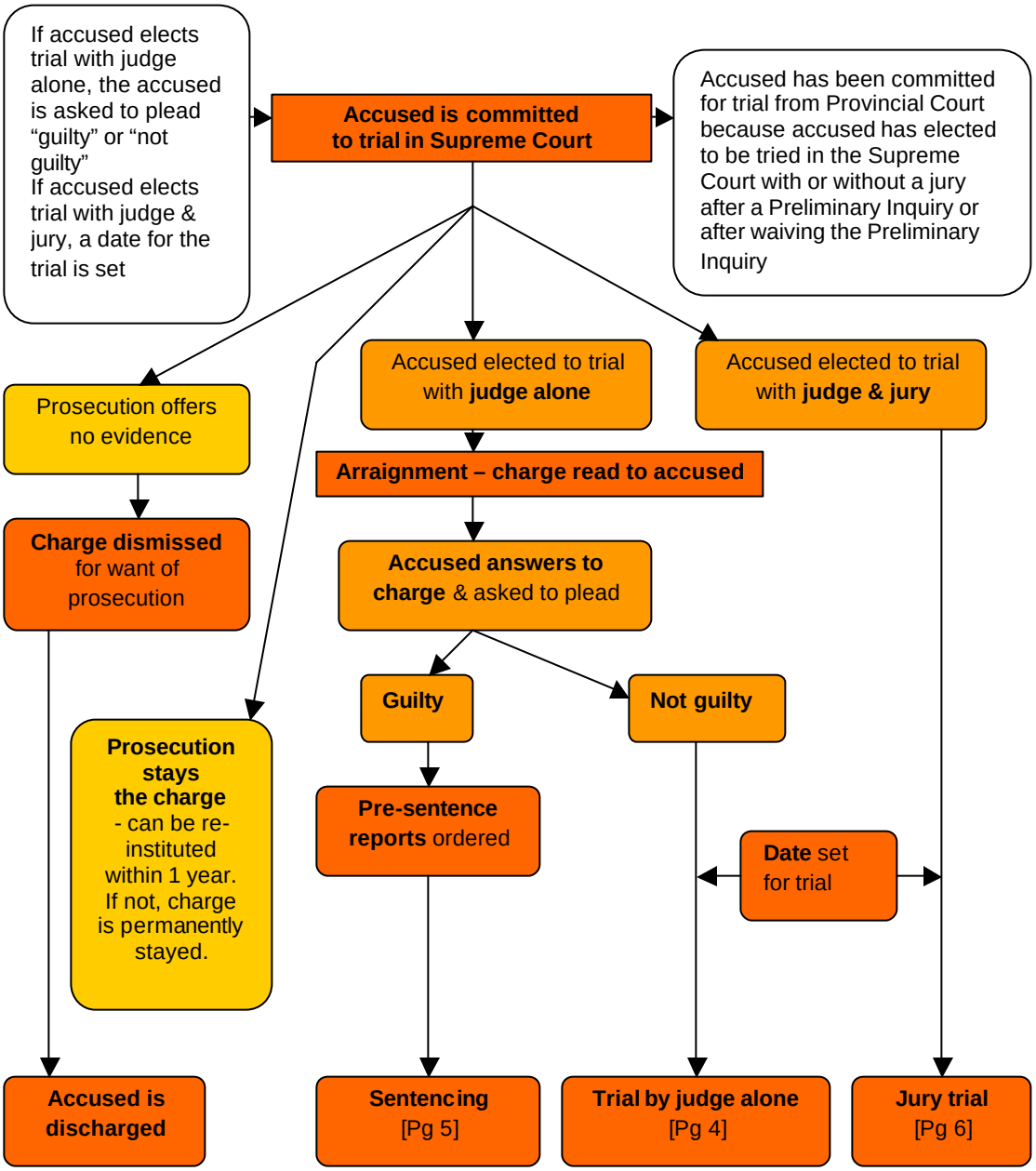The Criminal Justice System
Supreme Court
Accused is committed to trial